

Laguna Honda Hospital Patient Gift Fund:

*Are Laguna Honda Volunteers, Inc.'s
Donations Diverted to Staff Accounts?*

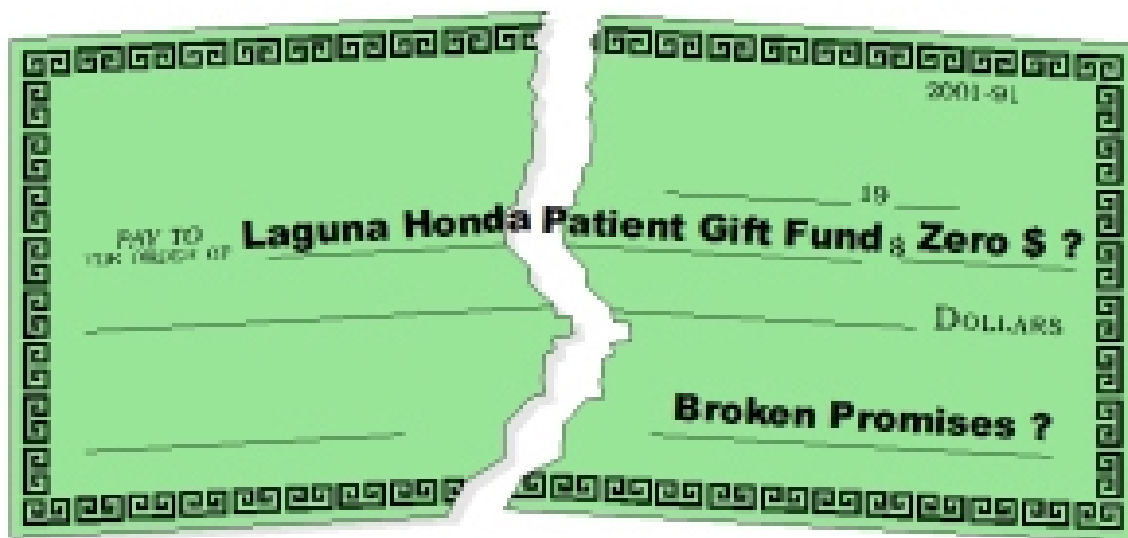

by:

SF Examiner.com

SF Health Examiner:
Patrick Monette-Shaw

June 5, 2010

Volunteers, Inc. Is Very Clear That Its Contributions to LHH's Gift Fund Is to Be Used for "Resident Benefit"

- Volunteers, Inc.'s web site states:

"Laguna Honda Volunteers, Inc. provides programs and equipment that enhance the quality of life for the residents of Laguna Honda Hospital and Rehabilitation Center."

• Volunteer's Inc's. web site also clearly states:

"Your donations directly enrich the lives of the [LHH] residents."

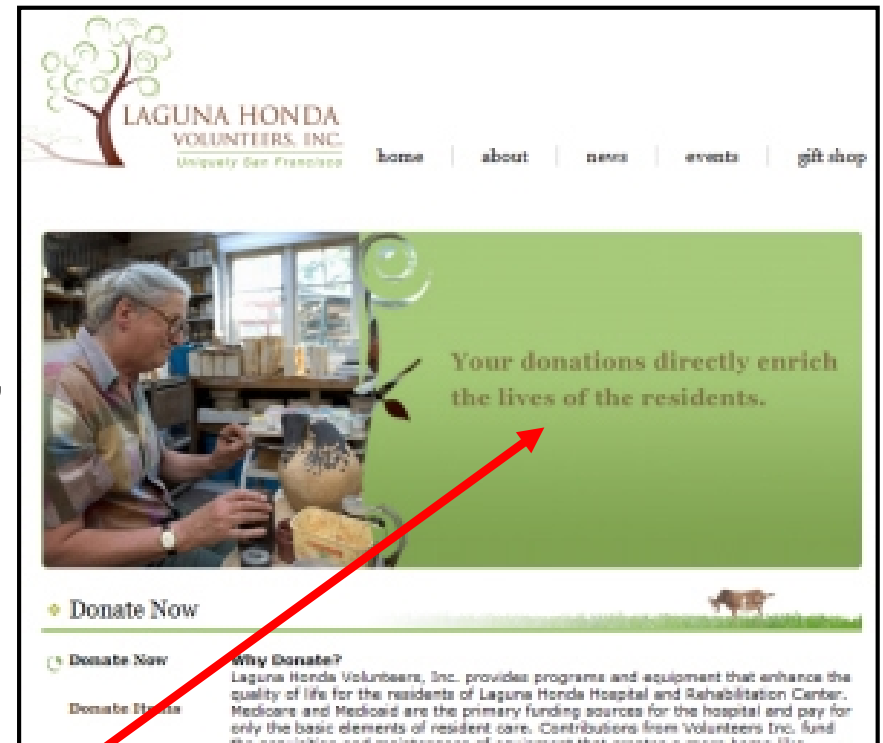

July 2006 Check From Volunteers, Inc. to the LHH Gift Fund Shows "Formula" Used to Deposit Funds to Staff Accounts

- But despite Volunteers, Inc.'s clear intentions, its July 2006 donation of \$18,562.43 to Laguna Honda's Patient Gift Fund was split up into sub-accounts for "Nursing Education," "Administration Education," and "Physician Education" sub-accounts, **using an allocation formula of 65% to Nursing, 22% to Administration, and 13% to Physician** staff sub-accounts, respectively.

7/10/2006

\$ **18,562.43

LAGUNA HONDA HOSPITAL VOLUNTEERS, INC.
375 LAGUNA HONDA BLVD.
SAN FRANCISCO, CA 94110

PAY TO THE ORDER OF Laguna Honda Hospital Gift Fund \$ 18,562.43

Eighteen Thousand Five Hundred Sixty-Two and 43/100

Laguna Honda Hospital Gift Fund
c/o Barbara Tsamiras, MFT/Ther. Asst.
Laguna Honda Hospital
375 Laguna Honda Boulevard
San Francisco, CA 94110
2005-4th Quarter

LAGUNA HONDA HOSPITAL VOLUNTEERS, INC.
Laguna Honda Hospital Gift Fund

2005-4th Quarter

7,500.00
11,062.43

65% - Nursing
22% - Admin
13% - Meds - CAL

NURS - 12,065.58
ADMI - 4,083.73
MEDI - 2,413.12
TOTAL \$18,562.43
Wells Fargo 2005-4th Quarter

65% - Nursing
22% - Admin
13% - Meds - CAL

June 2007 Check From Volunteers, Inc. to LHH Gift Fund Used Same "Formula" Allocating Funds to Staff Accounts

- Although a receipt from another \$18,540 Volunteers, Inc. donation to LHH's Patient Gift Fund in June 2007 doesn't display a "formula" used to divvy up the donation, the allocations to LHH's "Nursing Education," "Administration Education," and "Physician Education" sub-accounts **used the same 65% / 22% / 13% formula split used in 2006** to divide up the donation.

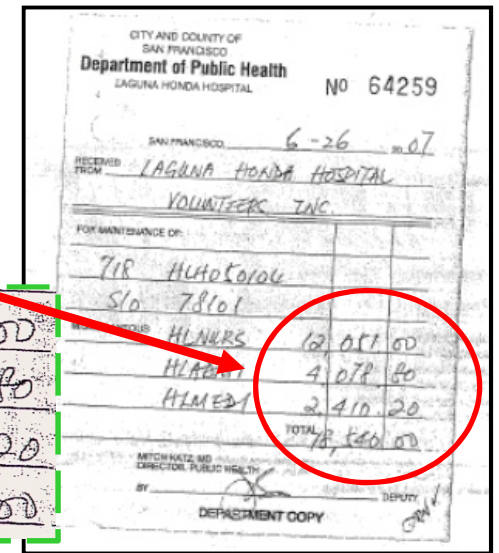
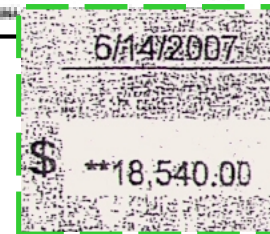
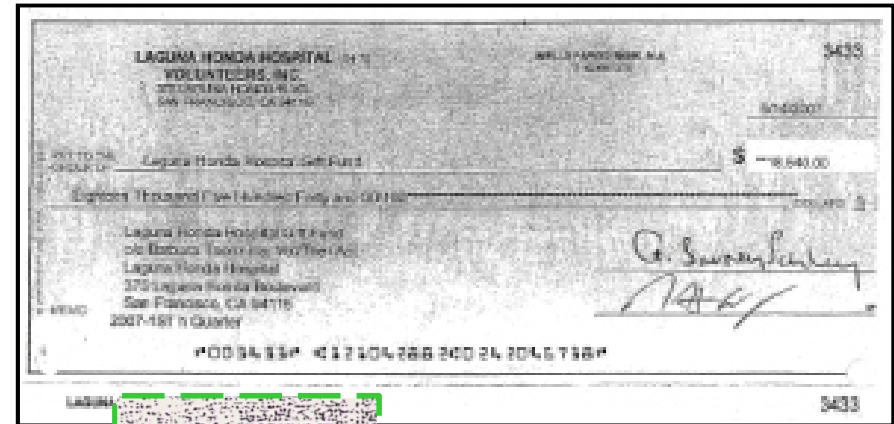

HLNURS	12,051.00
HLADM1	4,078.80
HLMED1	2,410.20
TOTAL	18,540.00